

कार्यालय, नगर पालिक निगम, कोरबा (छत्तीसगढ़)

फा.क. 303/2024

सिस्टम टेंडर नं. 163161

कोरबा दिनांक 19.12.2024

ई-निविदा आमंत्रण सूचना

कार्यालय नगर पालिक निगम, कोरबा द्वारा लोक निर्माण विभाग एकीकृत पंजीयन प्रणाली अंतर्गत सक्षम श्रेणी में पंजीकृत टेकेंदारों से प्रमुख अभियंता लोक निर्माण विभाग, रायपुर द्वारा भवन कार्य हेतु दिनांक 01.01.2015, विद्युत कार्य हेतु दिनांक 01.06.2020 से प्रभावशील दर अनुसूची पर (निविदा खुलने के दिनांक तक समस्त संशोधनों के साथ शेड्यूल अनुसार प्रतिशत दर पर ई-प्रोक्युरमेंट (E-Tendering) के माध्यम से निविदा प्रपत्र Form-A में निविदा आमंत्रित की जाती है:-

1. फिजिकल सबमिशन लिफाफा प्राप्त होने की अंतिम तिथि - 10.01.2025 सायंकाल से 3.00 वजे तक
2. निविदा खुलने की अंतिम तिथि - 10.01.2025 सायंकाल 4.00 वजे से

क्र.	कार्य का नाम	प्राक्कलन राशि (लाख में)	धरोहर राशि (FDR/TDR)	कार्यावधि	निविदा प्रतिभागी शुल्क (डिमांड ड्राफ्ट)	टेकेंदार का वर्ग	निविदा खुलने की तिथि
1	नगर पालिक निगम क्षेत्रांतर्गत अटल परिसर निर्माण कार्य (अधोसंरचना मद)	49.16	41000/-	03 माह	1500/-	वर्ग डी एवं प्रवर श्रेणी	10.01.2025 से

शर्त:-

1. निविदा दरे प्रचलित सी.एस.आर.से कम या अधिक प्रतिशत दरों पर दिया जावे सी.एस.आर.के अंतर्गत के आयटमों पर पृथक से आयटम दरों का उल्लेख करने पर निविदा निरस्त मानी जावेगी
2. जिन टेकेंदारों द्वारा नगर पालिक निगम (साडा) के किसी टेके के कार्य में अनुबंध के अनुरूप कार्य न किया गया हो अथवा नगर पालिक निगम (साडा) के हित के विरुद्ध कार्य किया गया हो उन्हें निविदा भरने की पात्रता नहीं होगी।
3. इच्छुक टेकेंदारों को उचित वर्ग में पंजीयन की प्रमाणित प्रतिलिपि यदि साझेदारी फर्म हो तो उसका प्रमाण पत्र (पाटर्नरशीप डीड) की सत्य प्रतिलिपि, उपलब्ध तकनीकी अमले की जानकारी, विगत 3 वर्षों का आयकर चुकता प्रमाण पत्र, पेन नम्बर, जी.एस.टी. पंजीयन प्रमाण पत्र एवं अमानत राशि के FDR/TDR की प्रति ऑनलाईन अपलोड करना अनिवार्य होगा, प्रशिक्षित यंत्री नियुक्त करने संबंधी प्रमाण पत्र, कर्मचारी भविष्य निधि रायपुर से पंजीकरण का कोड, निविदा प्रतिभागी शुल्क का डिमांड ड्राफ्ट एवं धरोहर राशि FDR/TDR, शपथपत्र का स्कैन कापी ऑन लाईन सिस्टम पर अपलोड करना अनिवार्य होगा।
 - अमानत राशि का वैध FDR/TDR, निविदा प्रतिभागी शुल्क का डिमांड ड्राफ्ट एवं निर्धारित प्रारूप में शपथ पत्र की मूल प्रति लिफाफा में कार्य का नाम एवं अन्य विवरण अंकित कर केवल स्पीड पोस्ट/रजिस्टर्ड डाक के माध्यम से आयुक्त, नगर पालिक निगम, कोरबा साकेत भवन, आई.टी.आई.चौक रामपुर कोसाबाडी पिन- 495677 कोरबा के पते पर भेजना होगा। निर्धारित तिथि को सायं 03:00 वजे के पश्चात् फिजिकल सबमिशन लिफाफा स्वीकार नहीं किया जायेगा।
 - निविदाकार को प्रत्येक निविदा में पंजीयन क्षमता के अंतर्गत वर्तमान में नगर निगम या अन्य विभागों में उनके द्वारा किये जा रहे कार्यों का विवरण राशि सहित मूलप्रति में निर्धारित प्रारूप में वैध शपथपत्र (राशि रु. 100/- नॉनज्यूडिशियल स्टाम्प) निविदा आमंत्रण दिनांक के पश्चात का, निविदा कर्मांक एवं कार्य का नाम अंकित करना अनिवार्य होगा।
 - अमानत राशि का FDR/TDR एवं निविदा प्रतिभागी शुल्क का डिमांड ड्राफ्ट जो कि आयुक्त, नगर पालिक निगम, कोरबा के नाम पर देय हो प्रस्तुत करना अनिवार्य होगा।
4. सम्पूर्ण किये गये कार्यों के लिए प्रत्येक चल देयकों में से 5 प्रतिशत सुरक्षा राशि 01 वर्ष के लिए एवं मरम्मत एवं संधारण मद को छोड़कर शेष कार्यों में 5 प्रतिशत परफार्मेंस सिक्यूरिटी की गारंटी के रूप में से 03 वर्ष के लिए रोकी जावेगी। सुरक्षा राशि एवं परफार्मेंस गारंटी राशि वापसी हेतु समयावधि की गणना कार्य पूर्णता तिथि से किया जायेगा। उक्त समयावधि में निर्माण कार्य की भौतिक स्थिति सही होने तथा सक्षम प्राधिकारी के संतुष्टि के आधार पर भुगतान किया जायेगा।
5. जिन निविदाकारों द्वारा कर्मचारी भविष्य निधि संगठन एवं कर्मचारी राज्य बीमा निगम, रायपुर से पंजीयन कराकर कोड प्राप्त कर लिया हो वे निविदाकार ही निविदा हेतु पात्र होंगे।
6. निविदा में भाग लेने वाले टेकेंदारों को छ.ग. भवन और अन्य सन्निर्माण कर्मकार (नियोजन एवं सेवा शर्तों का विनियमन) अधिनियम 1996 एवं तदंतर्गत निर्धारित नियमों के तहत पंजीयन कराना आवश्यक होगा तथा निर्माण लागत का 1 प्रतिशत उपकर के रूप में प्रत्येक देयक से कटौती की जावेगी।
7. ईट से संबंधित निर्माण कार्यों में फ्लाइंग एश ब्रिक का उपयोग किया जाना अनिवार्य होगा।
8. प्रयुक्त लोहा का विल एवं टेस्ट रिपोर्ट तथा प्रयुक्त सीमेंट का विल संलग्न करना अनिवार्य होगा।
9. निविदा दरों असामान्य कमी प्रतीत होने पर सफल निविदा दाता से अनुबंध के पूर्व एस.ओ.आर. एवं निविदा दर की अंतर की राशि के समतुल्य परफार्मेंस गारंटी के रूप में राष्ट्रीयकृत बैंक एफ.डी.आर., पोस्ट ऑफिस, टाईम डिपॉजिट अथवा एन.एस.सी. जो कि आयुक्त नगर पालिक निगम, कोरबा के नाम पर देय होगा जो मांग तिथि से 15 दिवस के भीतर जमा करना अनिवार्य होगा। उपरोक्त राशि समयावधि में जमा न करने की दशा में निविदा स्वमेव निरस्त मानी जावेगी।
10. निविदा अहस्तांतरणीय होगा एवं सशर्त निविदाओं पर विचार नहीं किया जावेगा।
11. निविदा प्रपत्र फार्म -ए की कंडिका 11 Price Adjustment (एस्कलेशन) देय नहीं होगा।
12. निविदा के संबंध में किसी प्रकार की विवाद होने की स्थिति में आयुक्त का निर्णय अंतिम एवं सर्वमान्य होगा।
13. निविदा स्वीकृत करने अथवा अस्वीकृत करने अथवा निरस्त करने का अधिकार नगर पालिक निगम के पास सुरक्षित रहेगा।
14. उपरोक्त निविदा सूचना की विस्तृत प्रति नगर पालिक निगम, कोरबा के साकेत भवन स्थित निर्माण शाखा से प्राप्त किये जा सकते हैं।
15. टेकेंदार द्वारा संपादित किए गए कार्यों के देयकों का भुगतान कार्य विशेष हेतु बजट आबंटन एवं राशि उपलब्ध होने पर किया जाएगा।
16. निविदा में सफल निविदाकार को ऐसे कार्य जिसकी अनुबंध राशि 10.00 लाख या उससे अधिक है, उनको प्रत्येक कार्यों हेतु पृथक से छ.ग. भवन और सन्निर्माण कर्मचार मण्डल का पंजीयन प्रमाण पत्र प्रस्तुत करना अनिवार्य होगा अन्यथा देयक भुगतान किया जाना संभव नहीं होगा।
17. कार्य कियान्वयन से संबंधित गुणवत्ता परीक्षण संबंधी रिपोर्ट पर होने वाले व्यय का वहन संबंधित टेकेंदार द्वारा किया जावेगा।
18. टेकेंदार को निर्माण कार्य के दौरान "निर्माण एवं अपशिष्ट प्रबंधन नियम 2016" में किये गए प्रावधानों का पालन करना अनिवार्य होगा।

प्रतिलिपि-

प्रोग्रामर, संचालनालय, नगरीय प्रशासन एवं विकास विभाग, रायपुर को uad.cg.gov.in में अपलोड करने हेतु प्रेषित।

कार्यपालक अभियंता
नगर पालिक निगम
कोरबा (छ.ग.)

Date-Time Detail(s)

Seq. No.	Nagar Nigam Stage	Contractor Stage	Start		Expiry		Remarks
			Date	Time	Date	Time	
1	Release Tender		19.12.2024	17.30	19.12.2024	17.30	Release Tender
2		Bid Submission	19.12.2024	17.30	09.01.2025	17.30	
3		Physical Document Submission	19.12.2024	17.30	10.01.2025	15.00	
4	Tender Open		10.01.2024	16.00	--	--	

EXECUTIVE ENGINEER
KORBA (CG)
For, Commissioner Korba (C.G.)

MUNICIPAL CORPORATION KORBA, C.G

ABSTRACT OF CONSTRUCTION COST FOR CONSTRUCTION OF ATAL PARISHAR

Based on C. G. P.W.D S.O.R. IN FORCE FROM 1 JAN 2015

SN	DESCRIPTION OF ITEM	TOTAL
A	S. O. R Item	
	Boundary Wall	7,96,305.00
	Podium	4,94,650.07
	Paver Block	6,97,698.08
	Landscape	4,27,929.92
	Electrification Work	11,49,137.00
	Total A	35,65,720.06
B	Non S. O.R Item	
	Idol	13,50,000.00
	Total B	13,50,000.00
	Sub Total	49,15,720.06
	Add 1.16% for Architect Fees	57,022.35
	Grand Total	49,72,742.41
	Say	49,73,000.00

In Words: Forty Nine Lakh Seventy Three Thousand only



Architect
Concept Associates
Ambikapur

Sub Engineer
Municipal Corporation
Korba

Asstt. Engineer
Municipal Corporation
Korba

Executive Engineer
Municipal Corporation
Korba

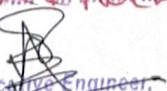
S No 519/24 Dt. 09.12.24
Technically Approved for Construction of
Atal parishar Boundary wall, Podium
of Paver Block Landscape Electrification Work
in ward No. for Rs. 3565720.00
in words) Rs. Thirty five lakh sixty five thousand
seven hundred twenty only

Executive Engineer,
Municipal Corporation,
KORBA (Chhattisgarh)

MUNICIPAL CORPORATION KORBA, C.G

DETAILED ESTIMATE FOR CONSTRUCTION OF BOUNDARY WALL WITH GRILL AT ATAL PARISHAR

Based on sor for Building works w.e.f. 01.01.2015

SN	DESCRIPTION	No.	L	W	H/D	QTY	Rate	UNITS	Amount
I	II	III	IV	V	VI	VII	VIII	IX	X
1	Excavation for all types and sizes of foundations, trenches and drains or for any other purpose including disposal of excavated stuff upto 1.5 m lift and lead upto 50m (at least 5m away from the excavated area), including dressing and leveling of pits. In all types of soil PWD S.O.R.-P-09/I-1.1.1 F1(1200X1200)	45	1.20	1.20	1.20	77.76			
						77.76	185.00	cum	14,386.00
2	Providing and filling in plinth with sand/crushed dust and hard moorum under floor, including watering, ramming, consolidating, dressing and cost of all labour, materials, T & P etc. complete required f PWD S.O.R.-P-11/I-1.18 F1(1200X1200)	45	1.20	1.20	0.10	6.48			
						6.48	371.00	cum	2,404.00
3	Providing and laying nominal mix cement concrete with crushed stone aggregate using concrete mixer in foundation, plinth and at ground level excluding cost of form work. 1:3:6 (1 cement : 3 coarse sand : 6 graded stone aggregate 40mm nominal size). PWD S.O.R.-P-23/I-3.1.3 F1(1200X1200)	45	1.20	1.20	0.10	6.48			
						6.48	2970.00	cum	19,246.00
4	7.5 Brick work with modular fly-ash lime bricks (FaLG Bricks) confirming to IS:12894-2002 of class designation 4.0 in foundation and plinth in 7.5.4 Cement Mortar 1:6 (1 cement : 6 coarse sand) PWD S.O.R.-P-45/I-7.5.4 Below Plinth Beam Above Plinth Beam Boundary Wall with Grill	43 43	3.50 3.50	0.20 0.20	0.30 0.45	9.03 13.55			
						22.58	3263.00	cum	73,662.00
5	Providing and fixing formwork including centering, shuttering, strutting, staging, propping bracing etc. complete and including its removal at all levels, for: Foundation, footings, base of column and plinth beam in any shape and size upto plinth level PWD S.O.R.-P-16/I-2.1.1 F1(1200X1200) Column upto G L C1(200X200) Plinth Beam	4 2 2 2	45 43 43 43	1.00 0.20 0.20 3.50		0.15 1.05 1.05 0.30	27.00 18.06 18.06 90.30		
						153.42	139.00	sqm	21,325.00
6	Providing and laying nominal mix reinforcement cement concrete with crushed stone aggregate using concrete mixer in all works upto floor five level excluding cost of reinforcement and form work. 1:1½:3 (1 cement : 1½ coarse sand : 3 graded stone aggregate 20mm nominal size). PWD S.O.R.-P-23/I-3.2.1 F1(1200X1200)	45 45	1.00	1.00	0.15	6.75 9.90			
	Subtotal A Column upto G L					16.65			

SN	DESCRIPTION	No.	L	W	H/D	QTY	Rate	UNITS	Amount
I	II	III	IV	V	VI	VII	VIII	IX	X
	11.3.3 In Cement Mortar 1:5 (1 cement : 5 fine sand) PWD S.O.R.-P-103/I-11.3.3 Boundary Wall with Grill Columns	1 2	2 45	115.00 0.30		0.90 2.40	207.00 64.80		
						271.80	113.00	sqm	30,713.00
14	Finishing walls with water proofing cement paint of required shade to give an even shade On new work (Two or more coats applied @ 3.84 kg/10 sqm) PWD S.O.R.-P-133/I-14.14.1 Qty as per plaster area					271.80			
						271.80	41.00	sqm	11,144.00
15	Providing and fixing M.S. grill of approved pattern made of M.S. flats or square or round bars welded to steel frame of windows etc. including applying a priming coat of red oxide zinc chromate primer.. PWD S.O.R.-P-81/I-9.15 For Grill Weight @25 Kg/m2	43 1	2.50 96.75			0.90 25.00	96.75 2418.75	Sqm	
						2418.75	67.50	kg	1,63,266.00
16	Providing and fixing steel door made of angle iron of suitable sizes with M.S. grill of approved pattern made of M.S. flats or square or round bars coat of red oxide zinc chromate primer. PWD S.O.R.-P-81/I-9.14 Main Gate Subtotal @55.00 Kg per Sqm	1	5.00			4.50	22.50 22.50 1237.50		
						1237.50	79.50	Kg	98,381.00
17	Painting on new work (two or more coats) to give an even shade with: Satin synthetic enamel paint (top most approved branded quality) PWD S.O.R.-P-134/I-14.22.1 For Grill Painting Gate	2	96.75		2.00		387.00 33.75		
						420.75	55.00	sqm	23,141.00
								Total	7,96,305.00
								Say Rs.in lac	7.96

Architect
 Concept Associates
 Ambikapur

Sub Engineer
 Municipal Corporation
 Korba

Asstt. Engineer
 Municipal Corporation
 Korba

Executive Engineer
 Municipal Corporation
 Korba

MUNICIPAL CORPORATION KORBA, C.G
DETAIL ESTIMATE OF CONSTRUCTION OF ATAL PARISHAR
Civil Work

SN	DESCRIPTION OF ITEM	NO	MEASUREMENT			QTY	RATE	UNIT	AMOUNT	
			L	B	H/D					
I	II	III	IV	V	VI	VII	VIII	IX	X	
1	1.1 Excavation for all types and sizes of foundations, trenches and drains or for any other purpose including disposal of excavated stuff upto 1.5 m lift and lead upto 50m (at least 5m away from the excavated area), including dressing and level 1.1.1 In all types of soils. [PWD S.O.R. P-9/I-1.1.1 Outer perimeter Middle perimeter Inner perimeter For Flower Bed	1 1 1 8 8 4 3 2	18.84 12.55 6.24 10.90 8.05 19.30 28.17 11.42	0.45 0.45 0.45 0.45 0.45 0.45 0.45 0.45	0.60 0.60 0.60 0.60 0.60 0.60 0.60 0.60	5.09 3.39 1.68 23.54 17.39 20.84 22.82 6.17				
	total					100.92	185.00	cum	18,670.31	
2	1.18 Providing and filling in plinth with sand/ Crusher dust and hard moorum under floor in layers not exceeding 20cm in depth consolidating each deposited layer by ramming and watering, including dressing [PWD S.O.R.P-11/I-1.18] Outer perimeter Middle perimeter Inner perimeter	1 1 1	18.84 12.55 6.24	0.45 0.45 0.45	0.10 0.10 0.10	0.85 0.56 0.28				
	total					1.69	371.00	cum	628.23	
3	3.1 Providing and laying nominal mix plain cement concrete with crushed stone aggregate using concrete mixer in all works upto plinth level 3.1.3 1:3:6 (1 cement : 3 coarse sand : 6 graded stone aggregate 40mm nominal size). PWD S.O.R.-P-23/I-3.1.3 Footing Outer perimeter Middle perimeter Inner perimeter	1 1 1	18.84 12.55 6.24	0.45 0.45 0.45	0.15 0.15 0.15	1.27 0.85 0.42				
	total					2.12	2970.00	cum	6,292.91	
15	7.5 Brick work with modular fly-ash lime bricks (FaLG Bricks) confirming to IS:12894-2002 of class designation 4.0 in foundation and plinth in: 7.5.4 Cement Mortar 1:6 (1 cement : 6 coarse sand) 7.8 Extra for brick work curved on plan upto mean radius not exceeding 6 m including form work. Below Ground Level Outer perimeter Middle perimeter Inner perimeter Above Ground Level Outer perimeter Middle perimeter Inner perimeter Subtotal	1 1 1 1 1 1 1	18.84 12.55 6.24 18.84 12.55 6.24	0.30 0.30 0.30 0.20 0.20 0.20	0.35 0.35 0.35 0.30 0.80 1.50	1.98 1.32 0.66 1.13 2.01 1.87 8.96				
	total					8.96	3653.00	cum	32,736.54	
4	2.1 Providing and fixing form work including centring, shuttering, strutting, staging, propping bracing etc. complete and including its removal 4.2 2.1.7 Suspended floors, roofs, access platform, balconies (plain surfaces) andshelves (cast in situ) PWD S.O.R.-P-16/I-2.1.7 Platform	1	3.14			3.14				

						3.14	235.00	sqm	737.90
	total								
3.2	Providing and laying nominal mix reinforced cement concrete with crushed stone aggregate using concrete mixer in all works upto plinth level excluding cost of form work.								
3.2.1	1:1½:3 (1 cement : 1½ coarse sand : 3 graded stone aggregate 20mm nominal size).								
	PWD S.O.R.-P-23/I-3.2.1								
	Platform	1	3.14	0.15	0.47				
		1	1.50	0.30	0.45				
	total					0.92	4163.00	cum	3,834.12
7	3.12 Providing and placing in position reinforcement for R.C.C. work including straightening, cutting, bending, binding etc. complete as per drawings including cost of binding wire in foundation and plinth all complete								
	3.12.1 Thermo-Mechanically treated bars FE 415								
	PWD S.O.R.-P-24/I-3.12.1								
	1.5% Steel		0.92	2.00	78.50	144.60			
	total					144.60	54.50	Kg	7,880.54
8	1.17 Filling from available excavated stuff (Excluding rock) in trenches, plinth, sides of foundation etc. in layers not exceeding 20cm in depth consolidating each deposited layer by ramming and watering								
	[PWD S.O.R.-P-11/I-1.17]					96.19			
	Total qty of excavation - sand filling+PCC+RCC upto GL					96.19	38.15	cum	3,669.55
	total								
9	1.18 Providing and filling in plinth with sand/ Crusher dust and hard moorum under floor in layers not exceeding 20cm in depth consolidating each deposited layer by ramming and watering, including dressing etc								
	[PWD S.O.R.-P-11/I-1.18]								
	Inside Chabutra mean	1	3.14	1.50	4.71				
	Inside Plateform (area of Trapezoidal)- 7.85 sqm	1	2.45	0.90	2.21				
		1	1.84	0.45	0.83				
	For Approach	4	8.50	2.50	0.30	25.50			
	total					33.24	371.00	cum	12,333.15
10	12.45 15 mm thick Table rubbed polished Granite stone slab flooring laid over 20mm (Average) thick base of cement mortar 1:4 (1 cement : 4 coarse sand) laid and jointed with grey cement slurry including rubbing and polishing etc. complete. (Area of slab should be 2.50 sqm and above)								
	12.45.2 Granite stone black								
	PWD S.O.R.-P-118/I-12.45.1								
	Top of Outer Wall	1	18.84	0.30	5.65				
	Side of Outer Wall	1	18.84	0.90	16.96				
	Top of Inner Chabutra	1	12.55	0.30	12.55				
	Side of Chabutra	1	12.55	0.50	6.28				
	Top of Base of Idol	1	6.24	0.30	1.87				
	Side of Base of Idol	4	6.24	0.30	7.49				
		1	3.50	0.30	1.05				
		1	3.50	0.35	1.23				
	Platform	1	4.14		4.14				
		1	4.14	0.30	1.24				
	total					58.45	2646.00	sqm	1,54,658.70
18	12.46 15 mm thick Table rubbed polished Granite stone slab in risers and treads of steps skirting dado and pillars laid on 12mm (Average) thick base of cement mortar 1:3 (1 cement : 3 coarse sand) and jointed with grey cement slurry including rubbing and polishing etc. complete (single stone is to be used for risers and treads of steps and width of stone for skirting and dado shall be equal to the height of skirting & dado and length of 1.0 m).								
	12.46.2 Granite stone black								
	Steps	12	1.00	0.30	3.60				

			10	1.20		0.20	2.40				
			4	1.20	0.45		2.16				
			2	1.20	1.20		2.88				
	total						11.04	2719.00	sqm		30,017.76
12	Extra for providing edge moulding to 15mm thick stone counters, vanities etc. including machine polishing to edge to give high gloss finish etc. complete as per design approved by Engineer-in-Charge.										
			2	18.84			37.68				
			2	12.55			25.10				
			2	6.24			12.48				
			2	3.50			7.00				
			2	3.14			6.28				
			12	1.00			12.00				
	Steps		2	1.20			2.40				
	total						102.94	172.00	rm		17,705.68
11	9.57 Providing stainless steel railing/ grill made of S.S. flats, hollow S.S. pipe or square/ rectangular sections of approved design fixing in stair case, balcony or other places with metal fasteners and stainless steel bolts										
	9.57.1 SS Grade 204										
	PWD S.O.R.-P-86/1-9.57.1										
	Outer Wall										
			1	4	33.00	0.49	64.68				
			1	4	33.00	2.69	355.08				
			1	30	0.90	0.75	20.25				
							440.01	467.00	kg		2,05,484.67
	total										
										Total Rs.	4,94,650.07

Architect
 Concept Associates
 Ambikapur

Sub Engineer
 Municipal Corporation
 Korba

Asstt. Engineer
 Municipal Corporation
 Korba

Executive Engineer
 Municipal Corporation
 Korba

MUNICIPAL CORPORATION, KORBA (C.G.)
DETAIL ESTIMATE OF LANDSCAPE OF ATAL PARISHAR

Based on sor for Building works w.e.f. 01.01.2015

SN	DESCRIPTION	No.	L	W	H/D	QTY	Rate	UNITS	Amount (Rs.)
1	2	3	4	5	6	7	8	9	10
1	Supplying and stacking of good earth at site including royalty, loading, unloading and carriage upto 10 km (earth measured in stacks will be reduced by 20% for payment). PWD S.O.R.-P-204/I-22.2 For landscaping	2 2	35.00 23.50	6.00 0.90	0.60 0.60	252.00 25.38			
Total						277.38	201.00	Cum	55,753.38
2	Supplying and stacking at site well decayed cow dung manure from approved source, including loading, unloading and carriage upto 10 km (manure measured in stacks will be reduced by 8% for payment) : PWD S.O.R.-P-204/I-22.4	2 2	35.00 23.50	6.00 0.90	0.30 0.30	126.00 12.69			
Total						138.69	236.00	Cum	32,730.84
3	Filling mixture of earth and sludge or manure in the desired proportion in trenches, flooding with water and levelling (cost of supplying earth and sludge or manure and mixing excluded). PWD S.O.R.-P-206/I-22.20 Qty of good earth Qty of mannuer					277.38 138.69			
Total						416.07	5.50	Cum	2,288.39
4	Providing and planting following herbs in garden including preparation of soil, base plantation, providing and spreading different fertilizers, soil and sand: Carpet grass (well developed) PWD S.O.R.-P-207/I-22.25.4	2	25.90	6.50		168.35			
Total						168.35	263.00	sqm	44,276.05
4	Providing and planting following herbs in garden including preparation of soil, base plantation, providing and spreading different fertilizers, soil and sand: Carpet grass (well developed) PWD S.O.R.-P-207/I-22.25.4	1 4	25.90 150.00	2.50		25.90 600.00			
Total						625.90	263.00	sqm	1,64,611.70
5	Providing and planting following herbs in garden including preparation of soil, base plantation, providing and spreading different fertilizers, soil and sand: PWD S.O.R.-P-207/I-22.25 Hedges like Alife, Dorenta, Tikoma etc Furn like Arica, China etc (3 year old) Hibiscus (Flower)/ Rose	1 1 1	650.00 850.00 450.00			650.00 850.00 450.00	14.00 125.00 26.50	No. No. No.	9,100.00 1,06,250.00 11,925.00
6	Uprooting weeds from the trenched area after 10 to 15 days of its flooding with water including disposal of uprooted vegetation. PWD S.O.R.-P-205/I-22.6	2	25.90	6.00		310.80			
Total						310.80	1.60	Sqm	497.28
7	Fine dressing the ground PWD S.O.R.-P-205/I-22.7	2	25.90	6.00		310.80			
Total						310.80	1.60	Sqm	497.28
Total								Total	4,27,929.92
								Say Rs. in lac	4.28



[Signature]
Sub Engineer
Municipal Corporation
Korba

[Signature]
Asstt. Engineer
Municipal Corporation
Korba

[Signature]
Executive Engineer
Municipal Corporation
Korba

MUNICIPAL CORPORATION, KORBA (C.G.)
PROVIDING AND ERECTION OF STATUE AT ATAL PARISHAR
STATUE

SN	DESCRIPTION OF ITEM	NO	MEASURE				QTY	RATE	UNIT	AMOUNT
			L	B	H/D					
			III	IV	V	VI				
1	Providing and fixing of Statue of Atal Bihari Vajpae Made form Gun Metal in standing position of approximate 2.50 Mtr. height L.S.	1					1.00	L/S	Each	
Total Rs.										

Architect
 Concept Associates
 Ambikapur

Sub Engineer
 Municipal Corporation
 Korba

Asstt. Engineer
 Municipal Corporation
 Korba



Executive Engineer
 Municipal Corporation
 Korba

MUNICIPAL CORPORATION, KORBA (C.G.)

ESTIMATE/NIT SCHEDULE FOR PROVIDING AREA LIGHTING WORK AT ATAL PARISHAR

SOR. ITEM NO.	DESCRIPTION OF ITEM	RATE	QTY.	UNIT	AMOUNT
I	II	III	IV	V	VI
32.52	Supplying metal clad busbar chamber made of 1.6 mm thick CRCA sheet with 4 strip copper busbars of following capacity and length, complete with all accessories				
32.52.1	100 amps x 300mm long	1188.00	2.00	Each	2376.00
7.1	Supplying and fixing wall/ floor mounted metal board of welded construction, fabricated with minimum 50mmX 50mm X 6mm angle iron frame work, with horizontal and vertical intermediate members of suitable angle/flat iron for mounting of switch gears including painting etc. as per specification.	3025.00	2.00	sqm	6050.00
9.2	Supplying and fixing on surface/ recess following way, 240 volts SP&N MCB distribution board of sheet steel phosphatized and powder painted complete with tinned copper busbar, neutral busbar, earth bar, din bar, detachable gland plate, including interconnections, earthing etc. as per specification. (But without MCB/RCCB/Isolator)				
9.2.1	4 way, Single door	567.00	2.00	Each	1134.00
9.10	Supplying and fixing SP MCB, 240 volts, 'B' curve, suitable for lighting and other loads in the existing MCB DB complete with connections, testing and commissioning etc. as per specification.				
9.10.1	6 amps to 32 amps	151.00	25.00	Each	3775.00
9.12	Supplying and fixing DP MCB, 240 volts, 'C' curve, suitable for lighting and other loads in the existing MCB DB complete with connections, testing and commissioning etc. as per specification.				
9.12.3	40 amps	645.00	2.00	Each	1290.00
12.19	Providing maintenance free earthing with following size GI pipe including making bore pit of minimum 150mm dia, providing and laying approved make Earthing Electrode of Pipe-in-Pipe technology as per IS 3043(R 2016) -1987 made of corrosion free G.I. Pipes having outer pipe of 80mm dia and inner pipe of 50mm dia and filling with specified qty highly conductive compound around pipe and above that with soft soil in bore pit complete and providing masonry enclosure with cover plate having locking arrangement and watering pipe etc. as per specification:				
12.19.1	With 3 metre long GI Pipes and 50 kg back filling compound.	10955.00	1.00	Each	10955.00

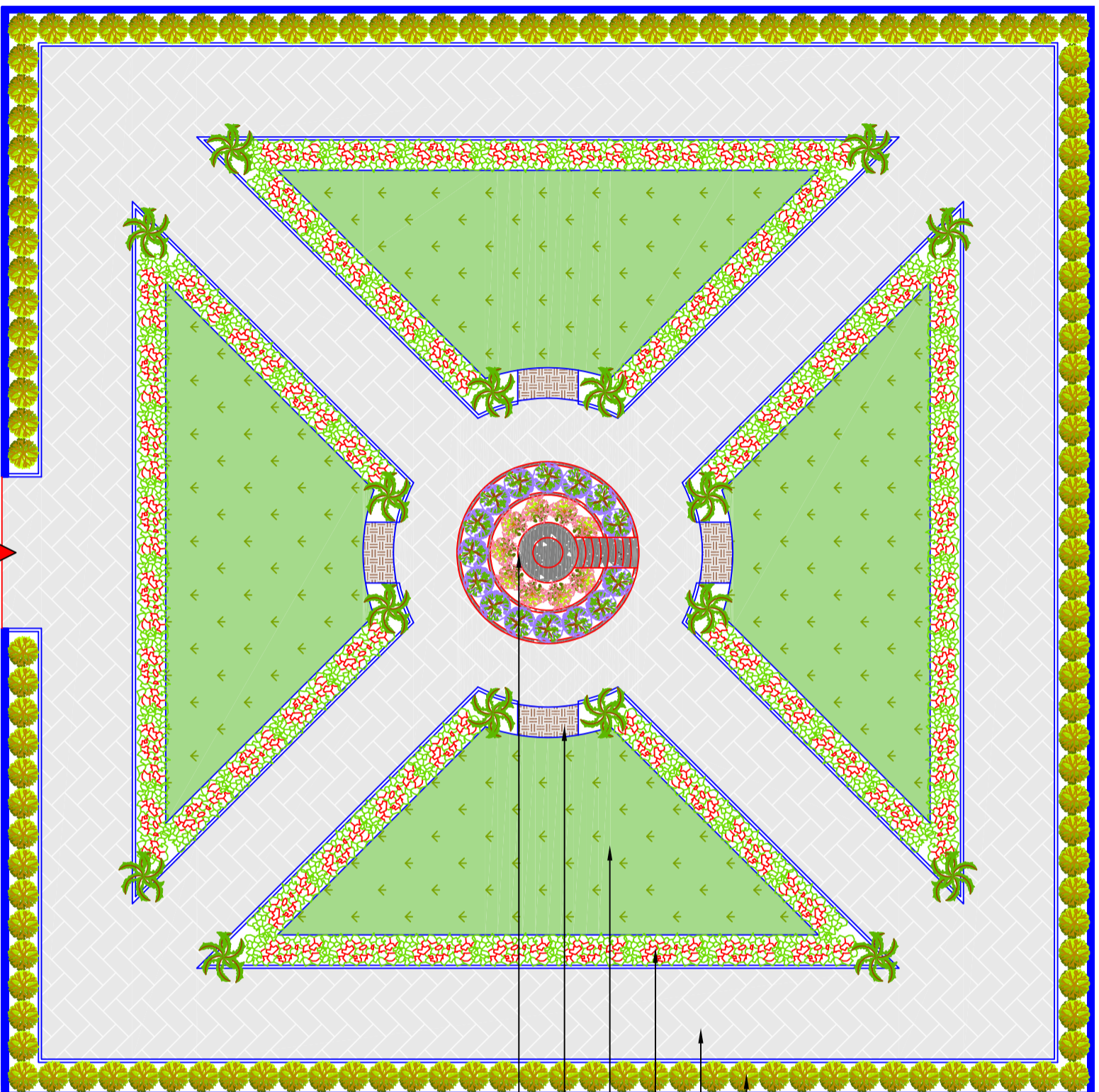
30.00



- BOUNDARY WALL
- LANDSCAPING
- PAVER BLOCK
- LANDSCAPING
- GRASS BED
- GRANITE STONE
- GRANITE STONE
- GRANITE STONE

ENTRANCE

NOTE
 1. ALL DIMENSIONS ARE IN MILLIMETERS UNLESS OTHERWISE SPECIFIED
 2. IF THE DRAWING IS NOT TO BE SCALED, ONLY FIGURED DIMENSIONS ARE TO BE FOLLOWED
 3. ALL DIMENSIONS SHALL BE CHECKED AND CORRELATED WITH THE RELEVANT ARCHITECTURAL & SERVICES DRAWINGS AND ANY AMBIGUITY SHALL BE IMMEDIATELY BROUGHT TO THE NOTICE OF THE ARCHITECTS BEFORE COMMENCEMENT OF THE WORK AT SITE.

DRAWING TITLE	
PLAN	
PROJECT TITLE	

PROPOSED CONSTRUCTION OF ATAL PARISHAR AT KORBA, BELONGS TO MUNICIPAL CORPORATION KORBA, (C.G)

NO.	CA/NF34_02/A1
DEALT	VPD
SCALE	NTS
DATE	18.12.2024
EXE. ENG.	ASST. ENG.

SUB. ENG.	ARCHITECT
ARCHITECT	

ARCHITECT
Concept Associates
 a r c h i t e c t s
 NEAR DR. SONI'S CLINIC, JUNA GADDI, SADAR ROAD AMBIKAPUR DIST.-SARGUJA C.G.-497001
 PH. NO. 07774-220203, CELL. 98261 81910
 Email ID- concept181910@gmail.com

THIS DRAWING IS THE PROPERTY OF THE ARCHITECT AND NOT TO BE COPIED OR REPRODUCED WITHOUT PERMISSION

30.00

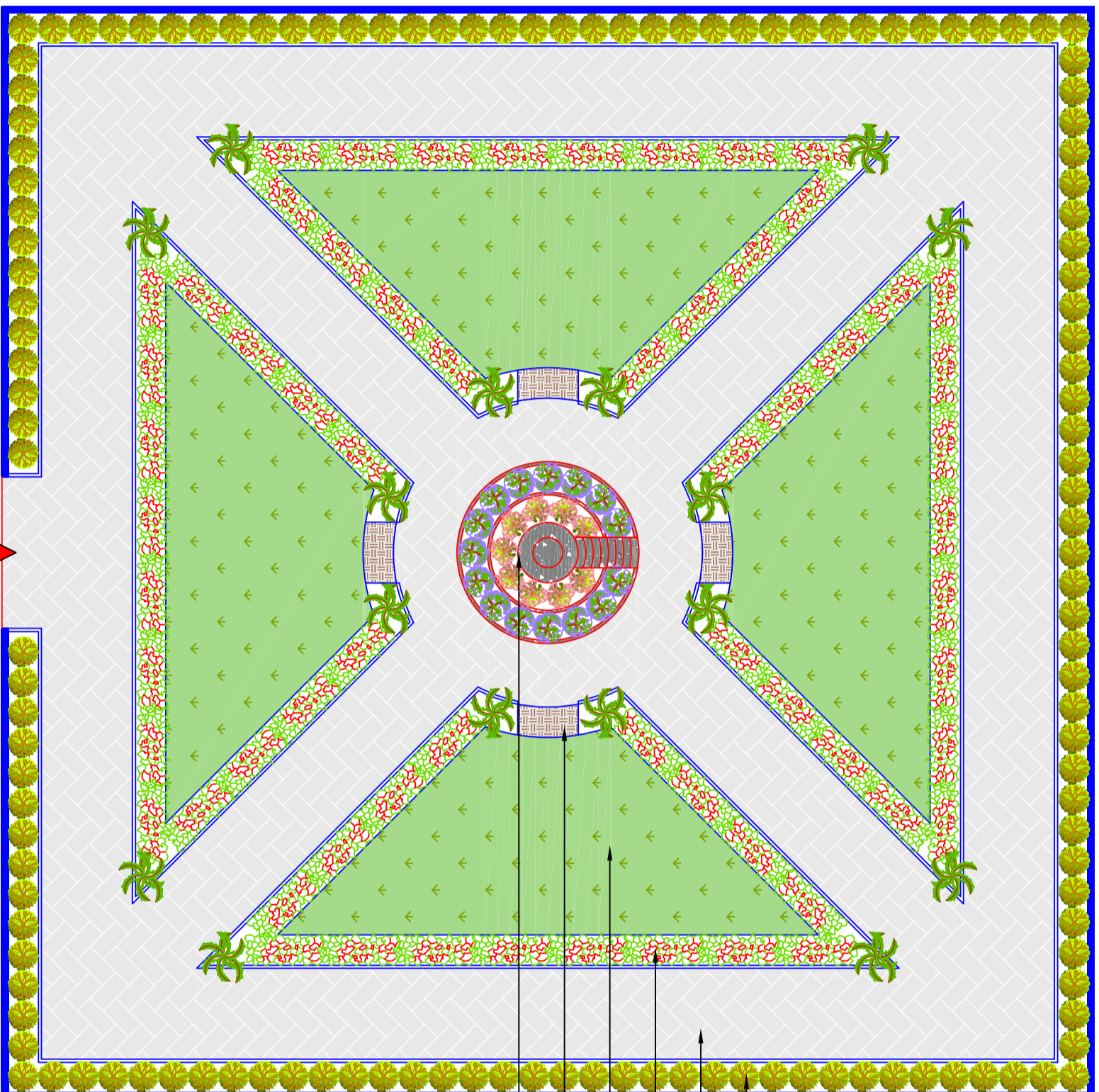

ENTRANCE

- BOUNDARY WALL
- LANDSCAPING
- PAVER BLOCK
- LANDSCAPING
- GRASS BED
- GRANITE STONE
- GRANITE STONE
- GRANITE STONE

NOTE
 1. ALL DIMENSIONS ARE IN MILLIMETERS UNLESS OTHERWISE SPECIFIED
 2. IF THE DRAWING IS NOT TO BE SCALED, ONLY FIGURED DIMENSIONS ARE TO BE FOLLOWED
 3. ALL DIMENSIONS SHALL BE CHECKED AND CORRELATED WITH THE RELEVANT ARCHITECTURAL & SERVICES DRAWINGS AND ANY AMBIGUITY SHALL BE IMMEDIATELY BROUGHT TO THE NOTICE OF THE ARCHITECTS BEFORE COMMENCEMENT OF THE WORK AT SITE.

DRAWING TITLE	
PLAN	
PROJECT TITLE	

PROPOSED CONSTRUCTION OF ATAL PARISHAR AT KORBA, BELONGS TO MUNICIPAL CORPORATION KORBA, (C.G)

NO.	CA/NF34_02/A1
DEALT	VPD
SCALE	NTS
DATE	18.12.2024
EXE. ENG.	ASST. ENG.

SUB. ENG.	ARCHITECT
ARCHITECT	

ARCHITECT
Concept Associates
 a r c h i t e c t s
 NEAR DR. SONI'S CLINIC, JUNA GADDI, SADAR ROAD AMBIKAPUR DIST.-SARGUJA C.G.-497001
 PH. NO. 07774-220203, CELL. 98261 81910
 Email ID- concept181910@gmail.com

THIS DRAWING IS THE PROPERTY OF THE ARCHITECT AND NOT TO BE COPIED OR REPRODUCED WITHOUT PERMISSION



NOTE
 1. ALL DIMENSIONS ARE IN MILLIMETERS UNLESS OTHERWISE SPECIFIED
 2. IF THE DRAWING IS NOT TO BE SCALED, ONLY FIGURED DIMENSIONS ARE TO BE FOLLOWED
 3. ALL DIMENSIONS SHALL BE CHECKED AND CORRELATED WITH THE RELEVANT ARCHITECTURAL & SERVICES DRAWINGS AND ANY AMBIGUITY SHALL BE IMMEDIATELY BROUGHT TO THE NOTICE OF THE ARCHITECTS BEFORE COMMENCEMENT OF THE WORK AT SITE.

DRAWING TITLE

3DVIEW

PROJECT TITLE

PROPOSED CONSTRUCTION OF ATAL PARISHAR AT KORBA, BELONGS TO MUNICIPAL CORPORATION KORBA, (C.G)

NO.	CA/NF34_02/A4
DEALT	VPD
SCALE	NTS
DATE	18-12-2024
EXE. ENG.	ASST. ENG.

SUB. ENG. ARCHITECT



ARCHITECT
Concept Associates
 architects

NEAR DR. SONI'S CLINIC, JUNA GADDI, SADAR ROAD AMBIKAPUR DIST.-SARGUJA C.G.-497001
 PH. NO. 07774-220203, CELL. 98261 81910
 Email ID- concept181910@gmail.com

THIS DRAWING IS THE PROPERTY OF THE ARCHITECT AND NOT TO BE COPIED OR REPRODUCED WITHOUT PERMISSION